Schweizerische Eidgenossenschaft
Confédération suisse
Confederazione Svizzera
Confederaziun svizra

Federal Department of Justice and Police FDJP
Federal Office of Justice FOJ

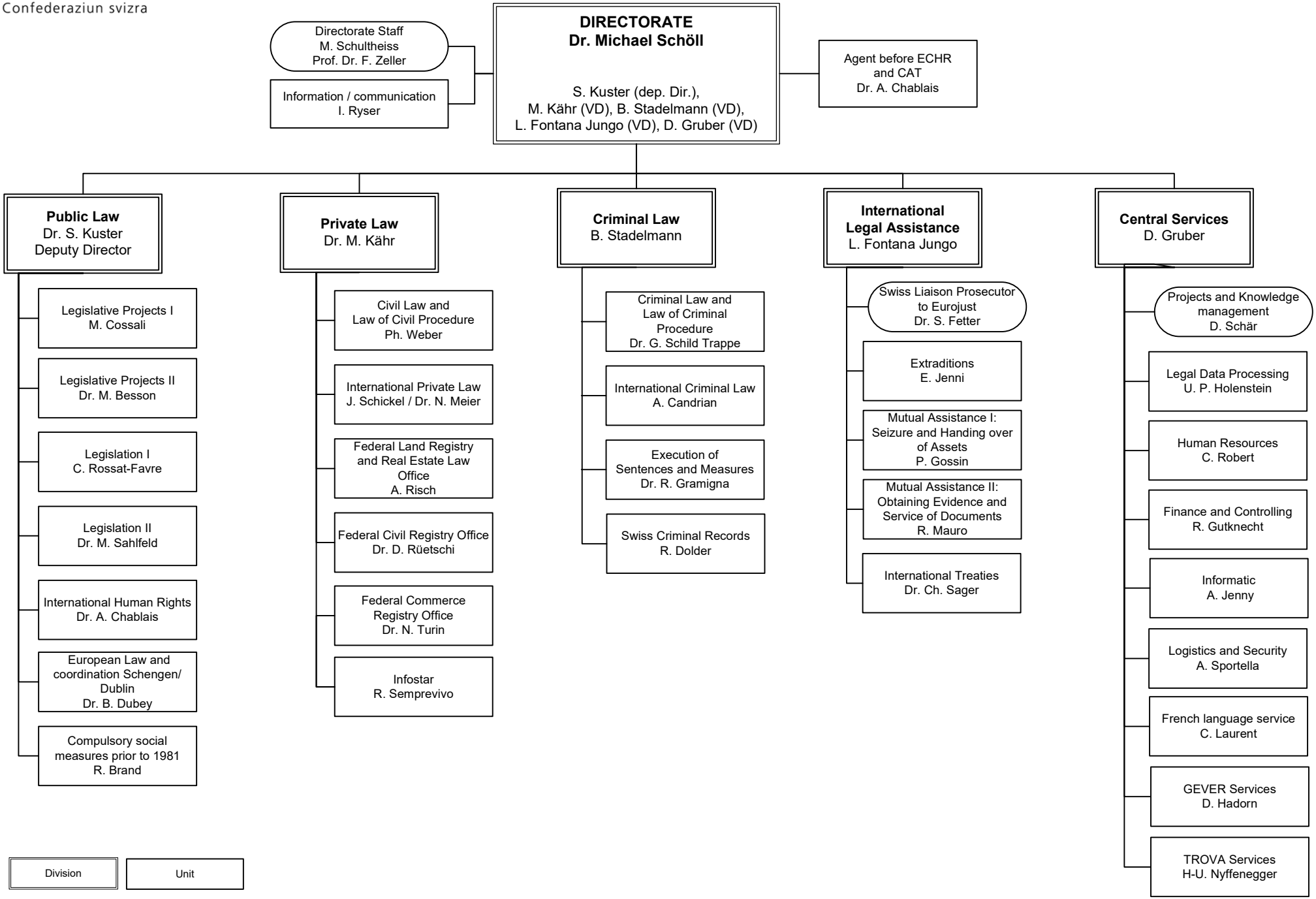

1.2.2022 Version 1 _valid from 1.2.2022/ HC